

An owl is perched in the center of the cover, looking directly at the viewer. Above the owl is a glowing lantern with a red and orange flame. In the upper left background, a thin crescent moon is visible. The entire scene is set against a dark, textured background that looks like aged paper or parchment. The owl's feathers are detailed with brown and tan patterns.

THE BUTCHER'S DAUGHTER

LOCATION PACKET



LOCATIONS

The world of this series is massive, and the locations serve as additional characters in this fairy tale crime show. Within these pages you will find an overview of the stunning backdrops where our story will unfold.

AIRPLANE GRAVEYARD



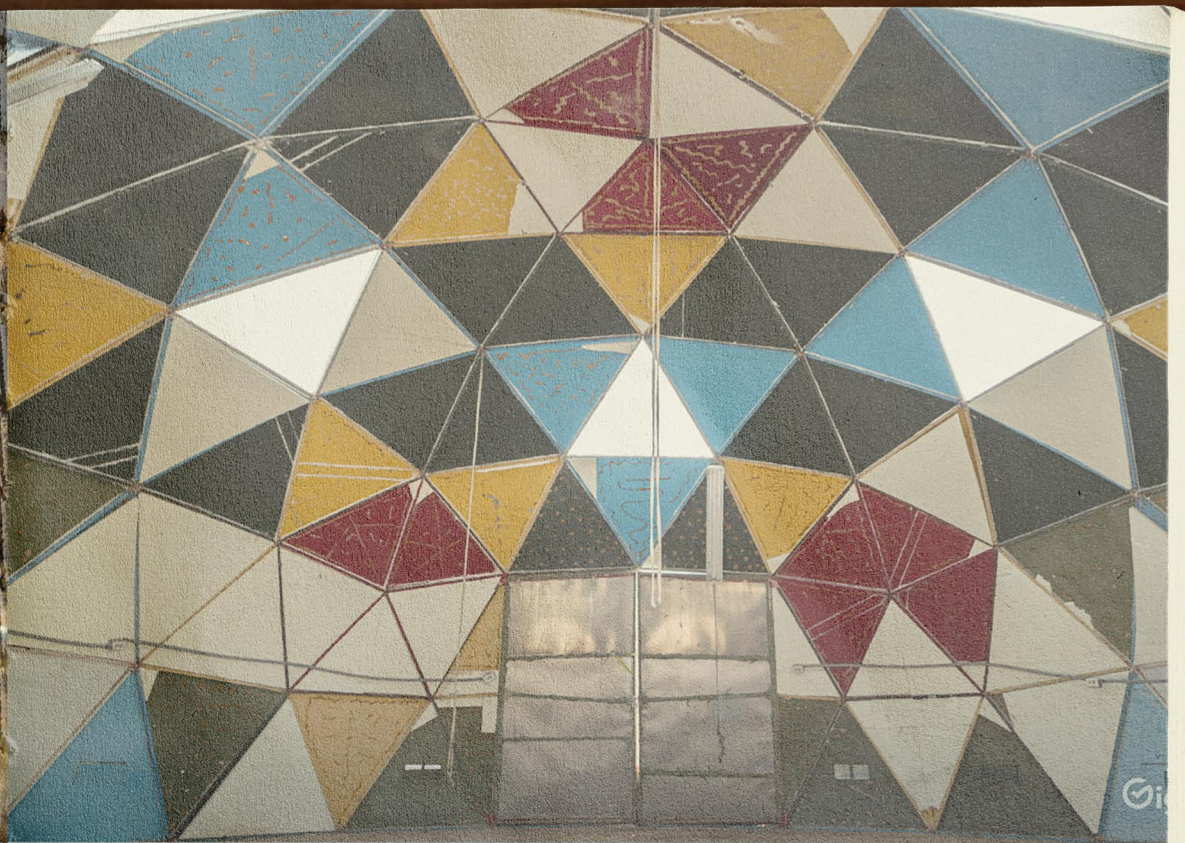

ALGERIAN FORTRESS



ANCIENT RUSSIAN CHAPEL

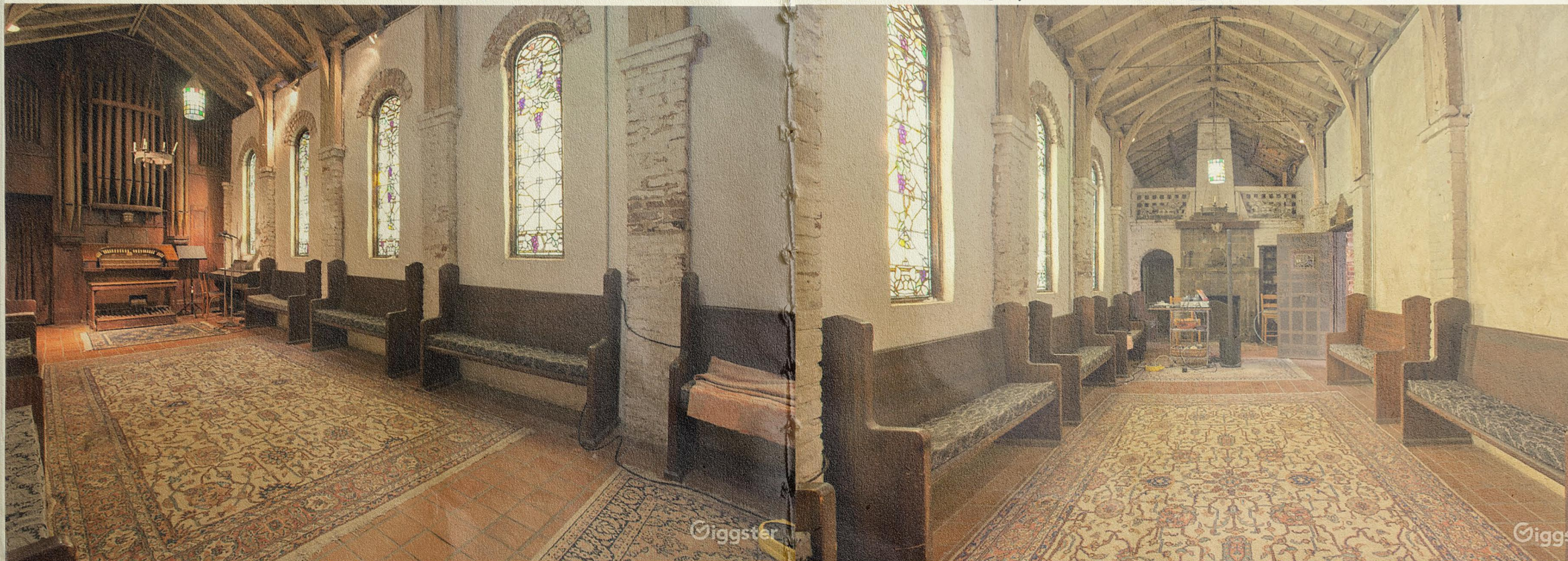

ANIMAL SANCTUARY

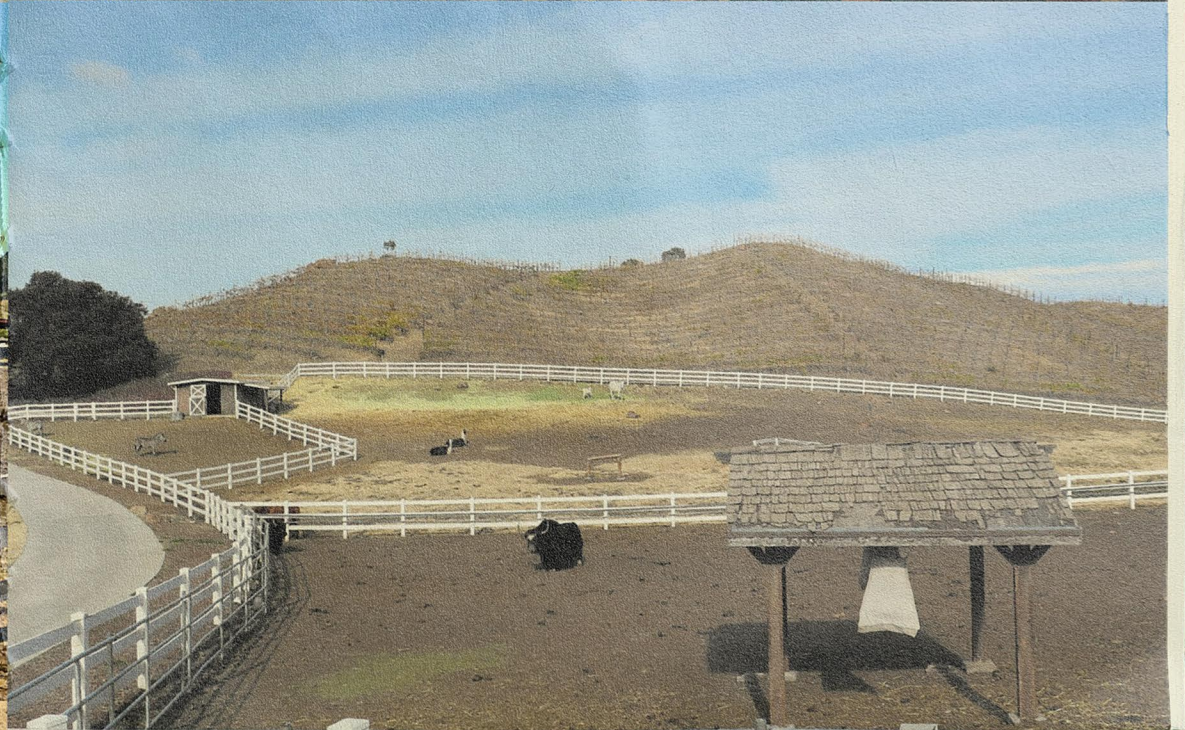
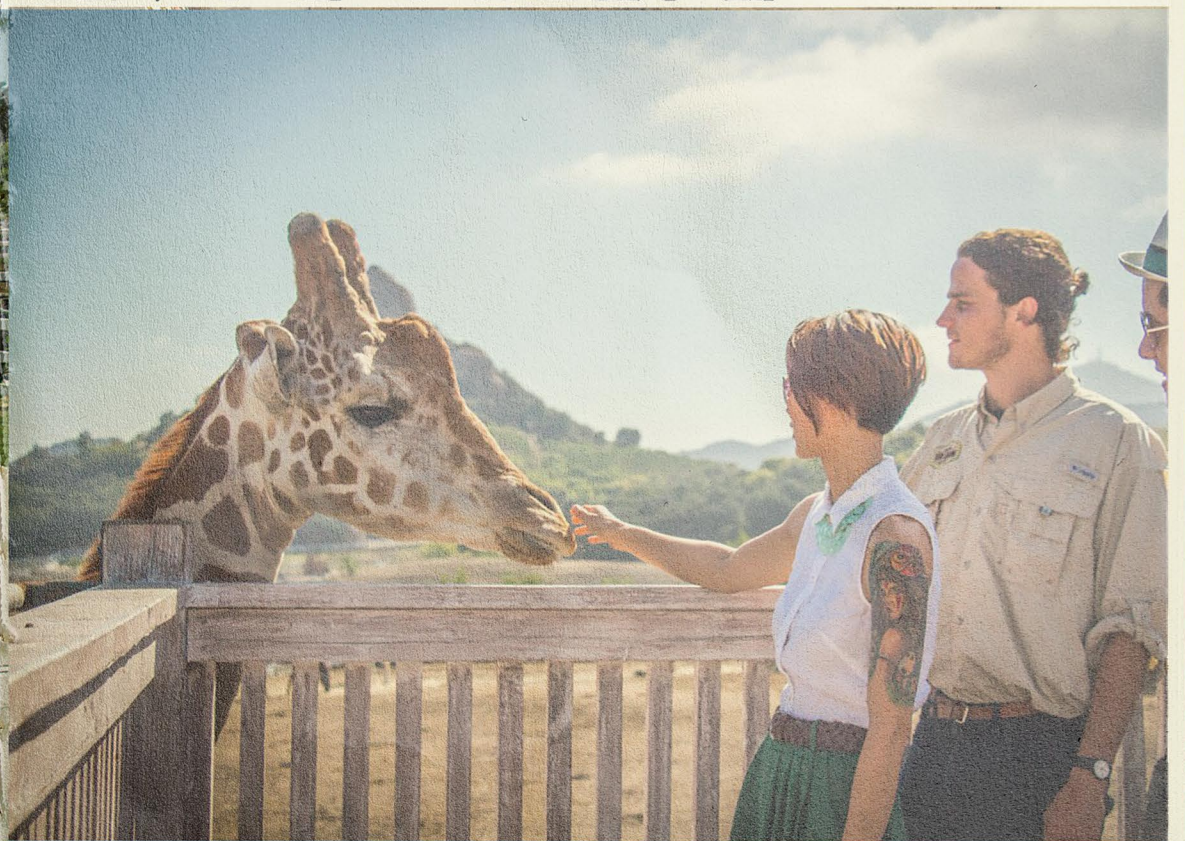

ANTHONY'S HOUSE



CHILEAN MIRROR HOUSE

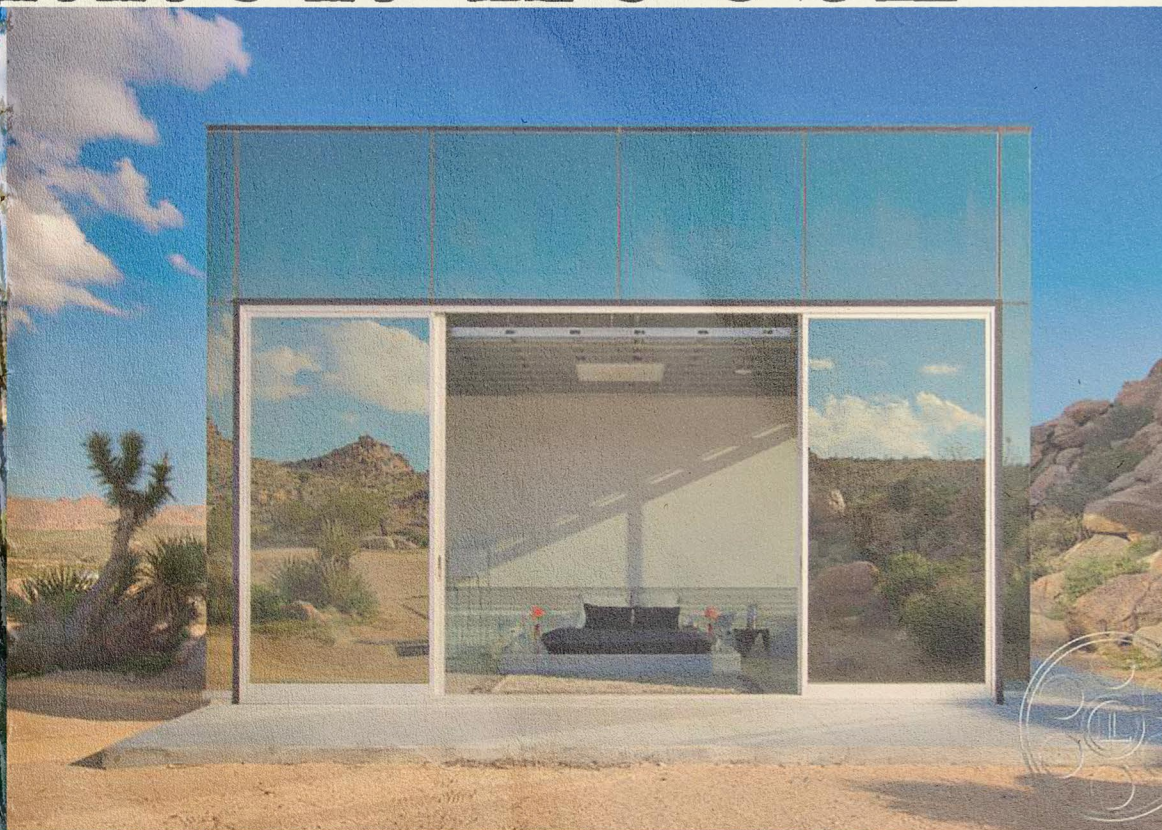

CHINESE GARDENS



DUEL CHAMBER



EVELYN'S ESTATE

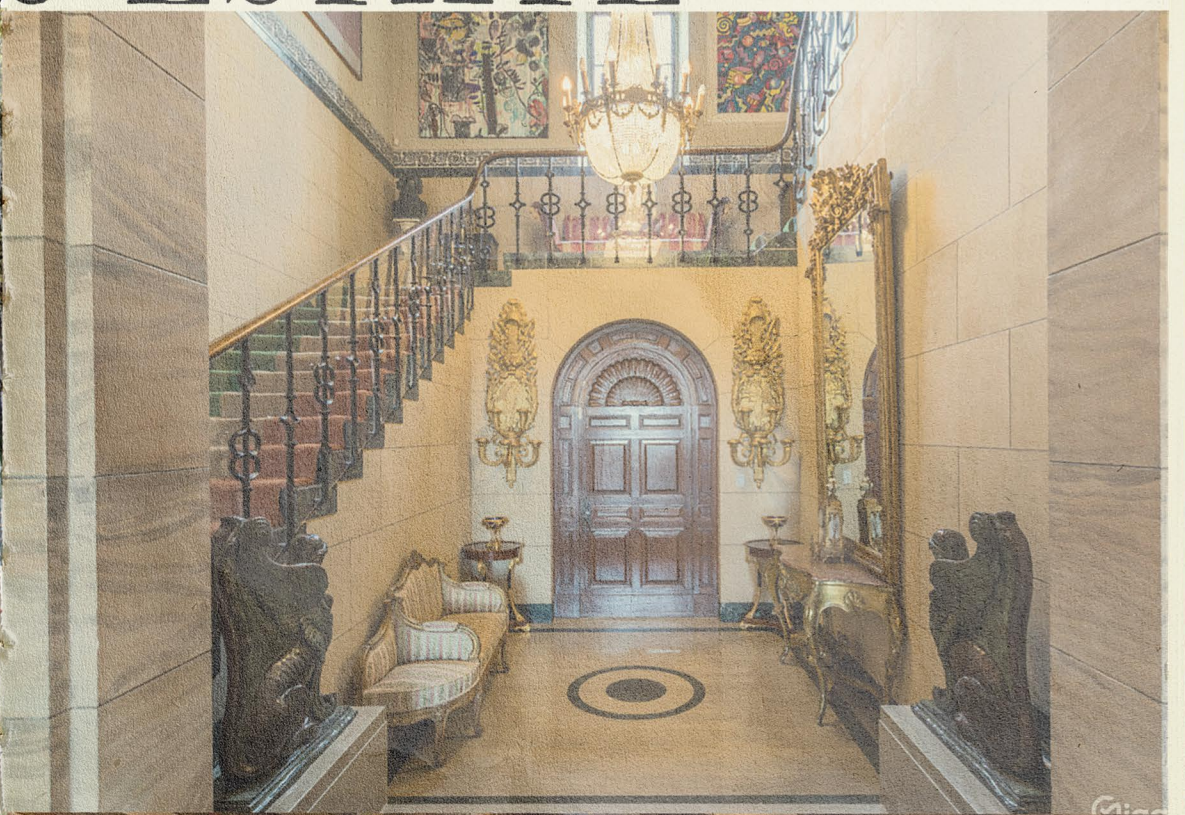



FINE ART GALLERY & MUSEUM

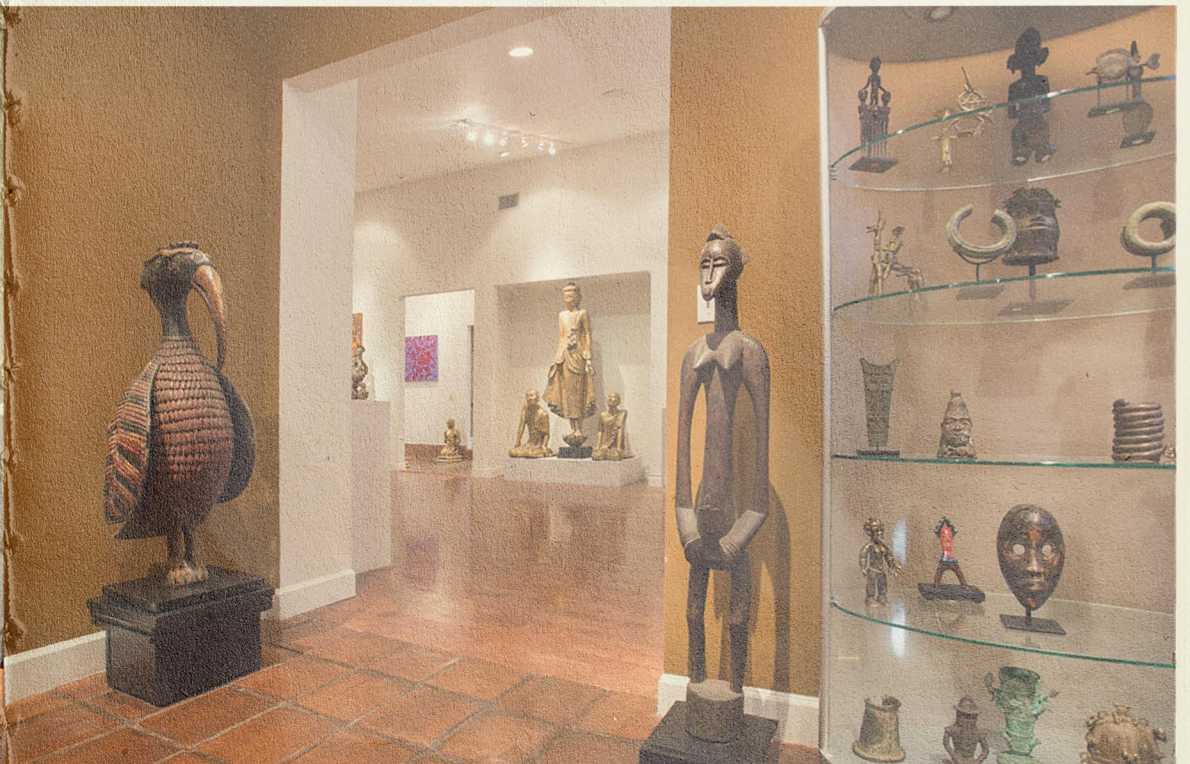

FRANK'S HOUSE



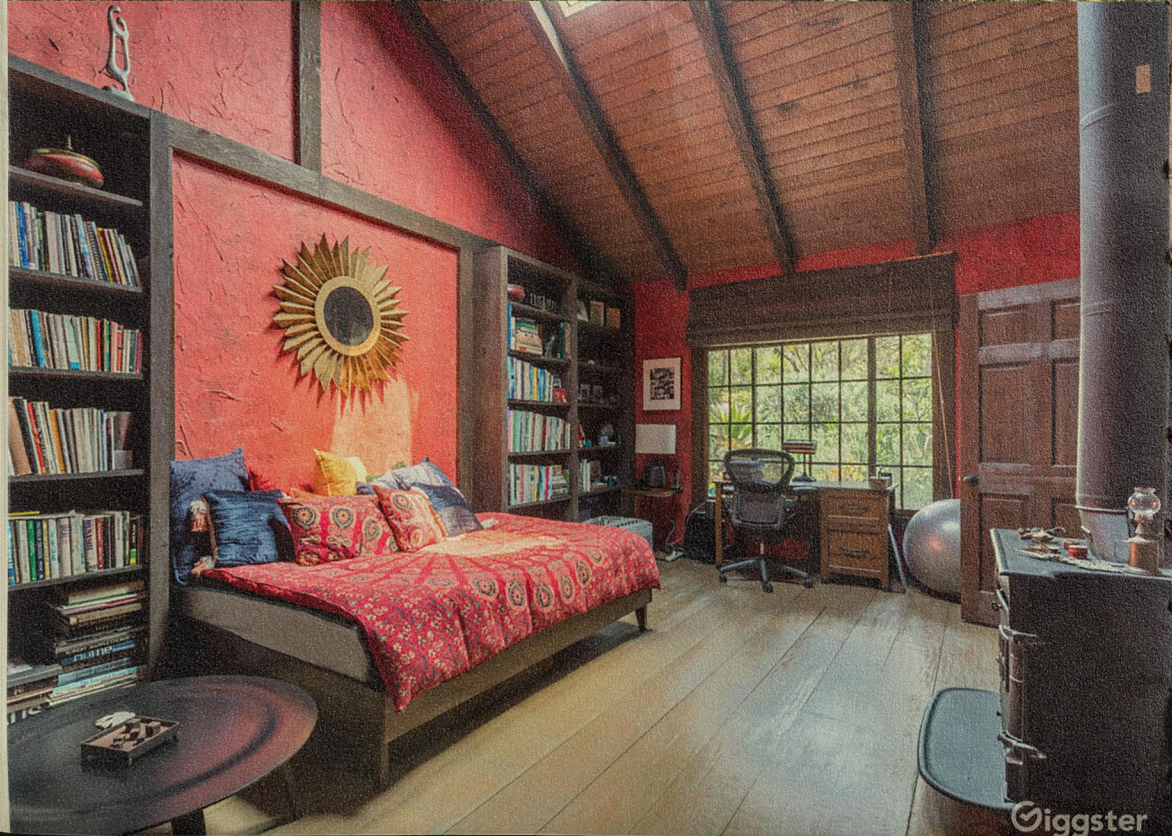

GUATEMALA VILLA



HOUSE OF STONE

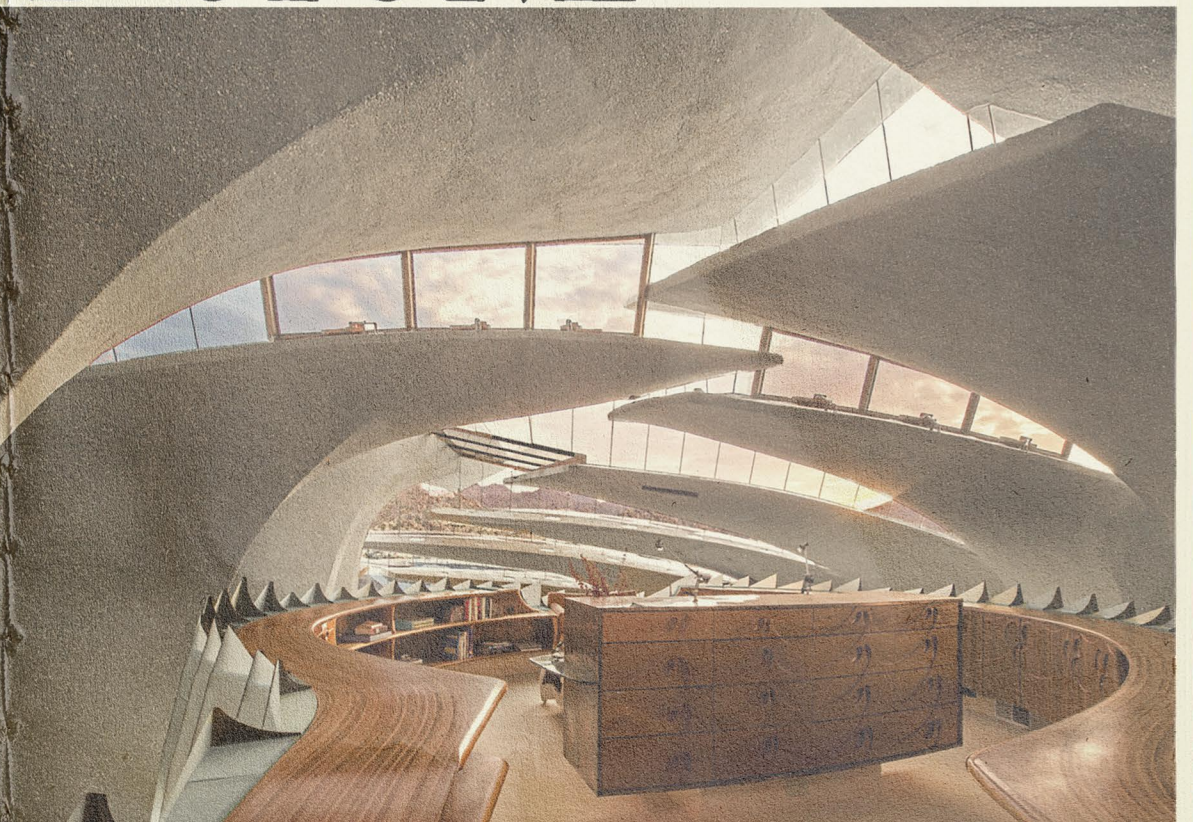

ICELAND CABIN



LIGHTHOUSE



MEXICO CITY THEATRE

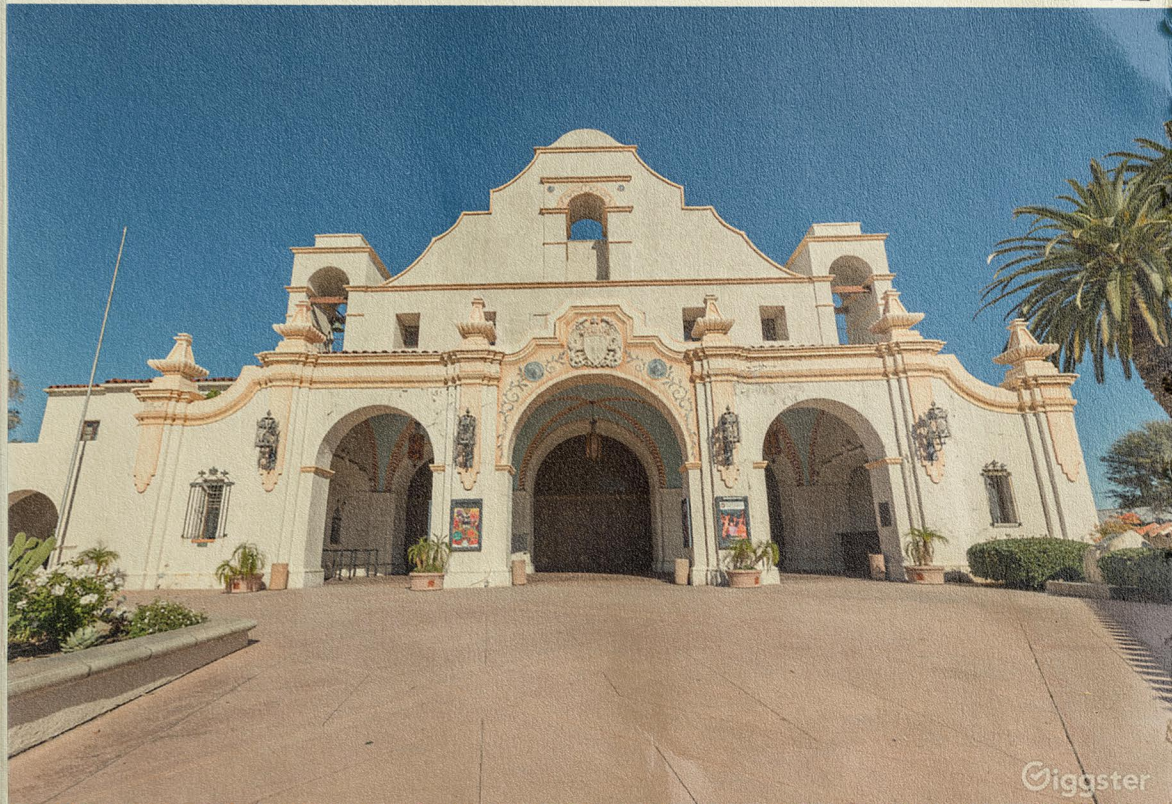

MOROCCAN MANSION



NATURAL HISTORY MUSEUM



PAVEL'S HOUSE



ROCK CASTLE



ROMANI WAGON



THE APOTHECARY'S LAIR

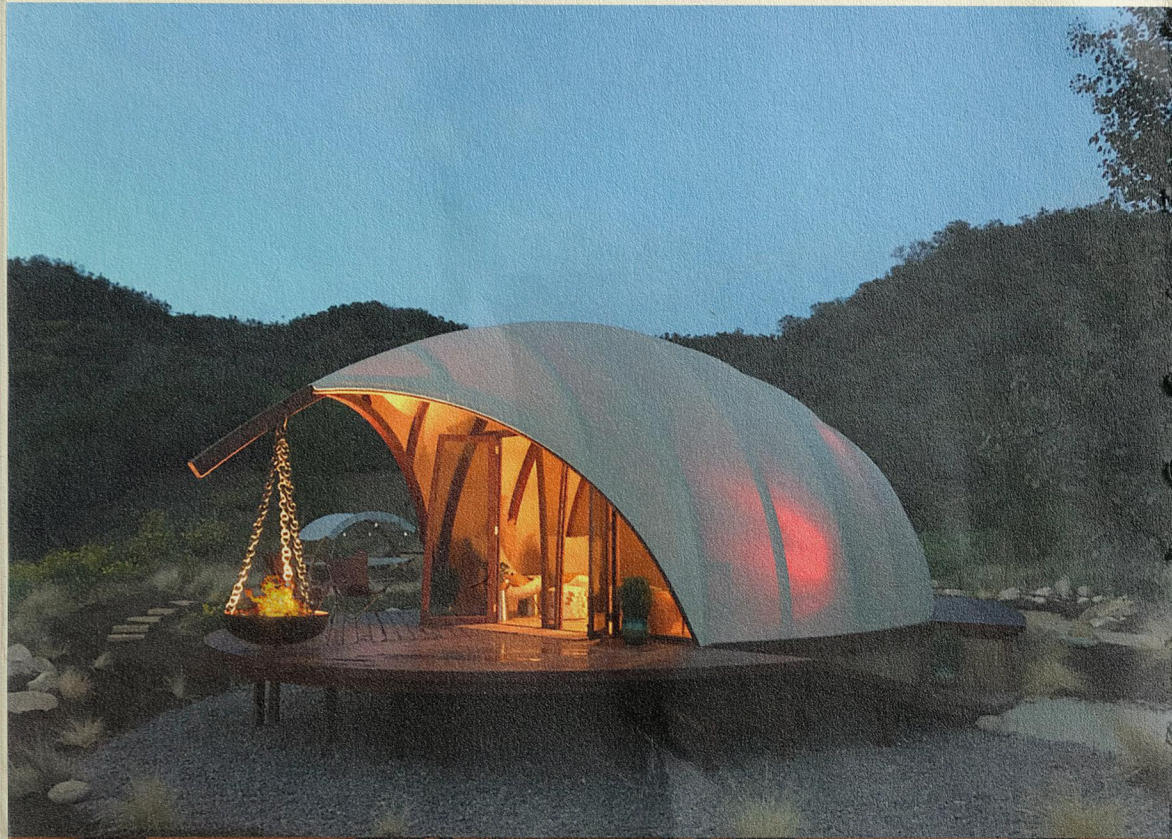

THE BLACK JACKALOPE



THE CANDIDO RESIDENCE



THE GRAND HOTEL



THE JESTER'S KEEP



THE SIDESHOW EMPORIUM

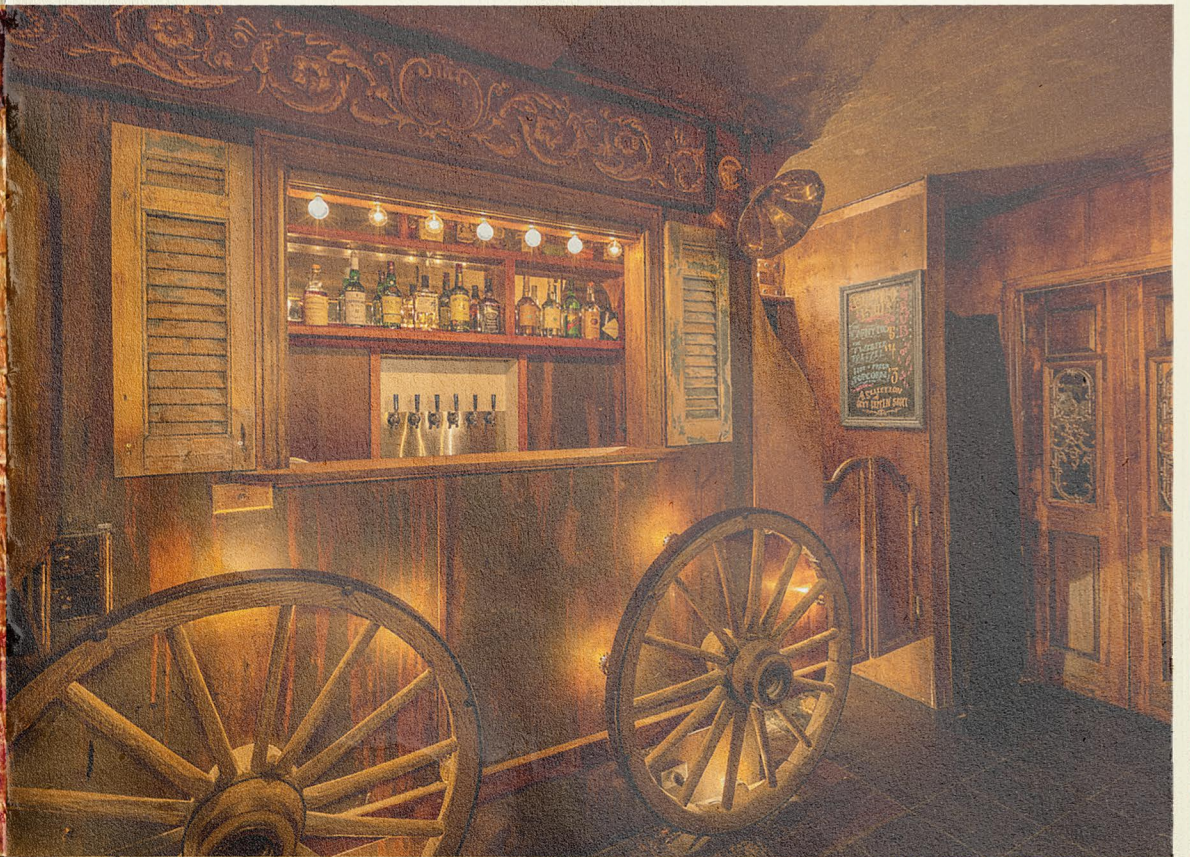

SWISS TRAIN

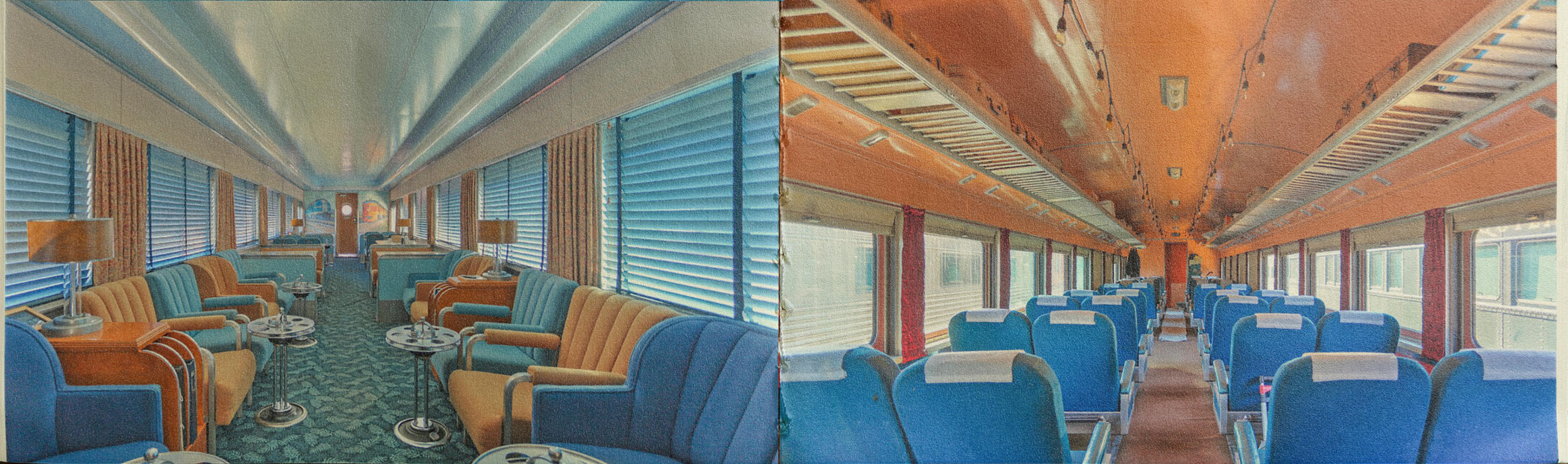

VASILIEV MANOR



WATERFALL TEMPLE



